

Altered Appearances

Fisher Landau Center for Art

On view through January 4, 2016



Shirin Neshat

Soliloquy Series (Figure in Front of Steps), 1999.
Gelatin silver print, 40 x 60 inches.



Vera Lutter

The Appropriation of Manhattan, Fire Boat House, Fulton Ferry Landing, Brooklyn, New York, 1996.
Unique gelatin silver print 54 x 90 inches.



Abelardo Morell

Camera Obscura Image of Windows in Gallery with Two Paintings, Whitney Museum, 2003, 2003.
Gelatin silver print, 48 x 60 inches.



Matthew Barney

CREMASTER 3: 1967 Chrysler Imperial, 2002.
C-print in acrylic frame, 44 x 54 inches.



Michel Francois

Highway, 2004.
C-print, 50 3/8 x 74 inches.



Keith Cottingham

Untitled (front view), 2004.
Digital chromogenic print, 66 3/4 x 48 inches.



Fariba Hajamadi

imagined origins reduce the sounds, 1990.
Oil and photo emulsion on canvas, 72 3/4 x 144 inches.



James Casebere

Green Staircase #3, 2002.
Digital C-print mounted on Plexiglas, 90 x 72 inches.

Altered Appearances

Fisher Landau Center for Art

On view through January 4, 2016



Abelardo Morell

Camera Obscura Image of Boston's Old Customs House in Hotel Room, 1999, 1999.
Gelatin silver print, 32 x 40 inches.



Cy Twombly

Domitilla, 1991.
Portfolio of five Fresson color prints,
17 5/8 x 13 3/4 inches each.

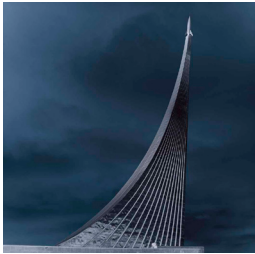

Lynn Davis

Monument to the Conquerors of Space of the VDNKh (1964), Exhibition Center, Moscow, Russia, 2003, 2003.
Piezo print, 40 x 40 inches.

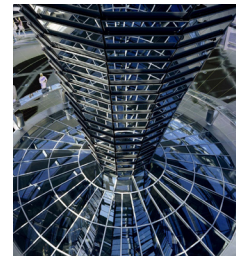

Lynn Davis

Reichstag Building, Elliptical Glass Dome, Berlin, Germany (Architect: Sir Norman Foster, 1999), 2003.
Piezo print, 40 x 40 inches.



Richard Prince

Untitled (Three Women's Hands with Gloves), 1980.
3 Ektacolor prints, 20 x 24 inches.



Felix Gonzalez-Torres

Untitled, 1988.
C-print jigsaw puzzle in a plastic bag,
7 7/8 x 9 7/8 inches.

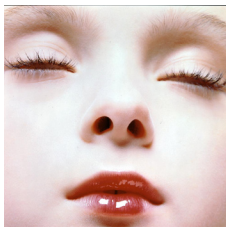

Inez Van Lamsweerde

Kirsten, 1996.
C-print mounted to Plexiglas, 19 5/8 x 19 5/8 inches.



Andres Serrano

Klanswoman (Grand Klaliff II), 1990.
Cibachrome, silicone, Plexiglas, wood, 60 x 49 1/2 inches.

Altered Appearances

Fisher Landau Center for Art

On view through January 4, 2016



Gregory Crewdson
Untitled (beckoning bus driver), 2001-2002.
Digital C-print, 49 x 60 inches.



Gregory Crewdson
Untitled (Pregnant Woman), 1999.
Digital chromogenic print, 53 1/2 x 65 1/2 inches.

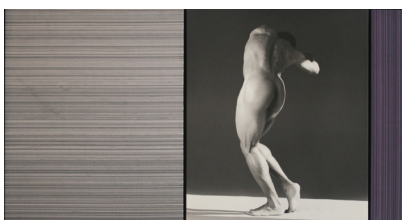

Robert Mapplethorpe
Michael, 1987.
Platinum on linen, canvas with silk, 29 x 49 1/2 inches.

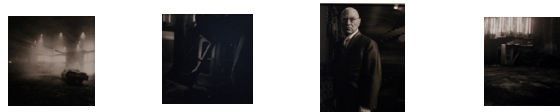

Matthew Barney
CREMASTER 3: Base, Pillar, Pediment, 2002.
Four gelatin silver prints in acrylic frames,
28 x 28 inches (1,2,4), 34 x 26 1/2 inches (3).



Matthew Barney
DRAWING RESTRAINT 9: Occidental Guest (bride & groom),
2005. C-print in self-lubricating frame,
53 x 43 x 1 1/2 inches (each).

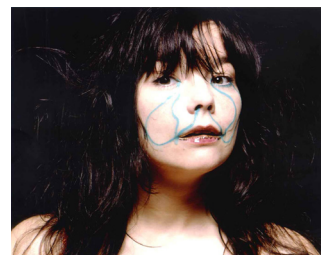

Inez Van Lamsweerde and Vinoodh Matadin
Bjork (Poisson-Nageur), 2000.
C-print on Plexiglas, 50 x 62 inches.



Hiroshi Sugimoto
The Royal Family, 1994.
Gelatin silver print, 18 x 22 inches.



Michal Rovner
One - Person Game Against Nature #8, 1992/93.
Chromogenic color print, 30 x 30 inches.